

ELEVATION CERTIFICATE

Important: Follow the instructions on pages 1-9.

Copy all pages of this Elevation Certificate and all attachments for (1) community official, (2) insurance agent/company, and (3) building owner.

SECTION A – PROPERTY INFORMATION				FOR INSURANCE COMPANY USE	
A1. Building Owner's Name Tyler Boatwright				Policy Number:	
A2. Building Street Address (including Apt., Unit, Suite, and/or Bldg. No.) or P.O. Route and Box No. 1003 S. Church St.				Company NAIC Number:	
City Bloomfield		State New Mexico		ZIP Code 87413	
A3. Property Description (Lot and Block Numbers, Tax Parcel Number, Legal Description, etc.) Tract 2 Luna Subdivision					
A4. Building Use (e.g., Residential, Non-Residential, Addition, Accessory, etc.) <u>Residential</u>					
A5. Latitude/Longitude: Lat. <u>36.703350</u> Long. <u>-107.993470</u> Horizontal Datum: <input type="checkbox"/> NAD 1927 <input checked="" type="checkbox"/> NAD 1983					
A6. Attach at least 2 photographs of the building if the Certificate is being used to obtain flood insurance.					
A7. Building Diagram Number <u>2A</u>					
A8. For a building with a crawlspace or enclosure(s):					
a) Square footage of crawlspace or enclosure(s) <u>2175.00</u> sq ft					
b) Number of permanent flood openings in the crawlspace or enclosure(s) within 1.0 foot above adjacent grade <u>13</u>					
c) Total net area of flood openings in A8.b <u>1664.00</u> sq in					
d) Engineered flood openings? <input type="checkbox"/> Yes <input checked="" type="checkbox"/> No					
A9. For a building with an attached garage:					
a) Square footage of attached garage <u>N/A</u> sq ft					
b) Number of permanent flood openings in the attached garage within 1.0 foot above adjacent grade _____					
c) Total net area of flood openings in A9.b _____ sq in					
d) Engineered flood openings? <input type="checkbox"/> Yes <input type="checkbox"/> No					
SECTION B – FLOOD INSURANCE RATE MAP (FIRM) INFORMATION					
B1. NFIP Community Name & Community Number City of Bloomfield 350066			B2. County Name San Juan		B3. State New Mexico
B4. Map/Panel Number 35045C1055F	B5. Suffix F	B6. FIRM Index Date 08-05-2010	B7. FIRM Panel Effective/ Revised Date 08-05-2010	B8. Flood Zone(s) AE	B9. Base Flood Elevation(s) (Zone AO, use Base Flood Depth) 5413.7
B10. Indicate the source of the Base Flood Elevation (BFE) data or base flood depth entered in Item B9: <input type="checkbox"/> FIS Profile <input checked="" type="checkbox"/> FIRM <input type="checkbox"/> Community Determined <input type="checkbox"/> Other/Source: _____					
B11. Indicate elevation datum used for BFE in Item B9: <input type="checkbox"/> NGVD 1929 <input checked="" type="checkbox"/> NAVD 1988 <input type="checkbox"/> Other/Source: _____					
B12. Is the building located in a Coastal Barrier Resources System (CBRS) area or Otherwise Protected Area (OPA)? <input type="checkbox"/> Yes <input checked="" type="checkbox"/> No Designation Date: _____ <input type="checkbox"/> CBRS <input type="checkbox"/> OPA					

BUILDING PHOTOGRAPHS

OMB No. 1660-0008
Expiration Date: November 30, 2022

ELEVATION CERTIFICATE

See Instructions for Item A6.

IMPORTANT: In these spaces, copy the corresponding information from Section A.			FOR INSURANCE COMPANY USE
Building Street Address (including Apt., Unit, Suite, and/or Bldg. No.) or P.O. Route and Box No. 1003 S. Church St.			Policy Number:
City Bloomfield	State New Mexico	ZIP Code 87413	Company NAIC Number

If using the Elevation Certificate to obtain NFIP flood insurance, affix at least 2 building photographs below according to the instructions for Item A6. Identify all photographs with date taken; "Front View" and "Rear View"; and, if required, "Right Side View" and "Left Side View." When applicable, photographs must show the foundation with representative examples of the flood openings or vents, as indicated in Section A8. If submitting more photographs than will fit on this page, use the Continuation Page.



Photo One

Photo One Caption

Clear Photo One



Photo Two

Photo Two Caption

Clear Photo Two

ELEVATION CERTIFICATE

BUILDING PHOTOGRAPHS

Continuation Page

OMB No. 1660-0008
Expiration Date: November 30, 2022

IMPORTANT: In these spaces, copy the corresponding information from Section A.			FOR INSURANCE COMPANY USE
Building Street Address (including Apt., Unit, Suite, and/or Bldg. No.) or P.O. Route and Box No. 1003 S. Church St.			Policy Number:
City Bloomfield	State New Mexico	ZIP Code 87413	Company NAIC Number

If submitting more photographs than will fit on the preceding page, affix the additional photographs below. Identify all photographs with: date taken; "Front View" and "Rear View"; and, if required, "Right Side View" and "Left Side View." When applicable, photographs must show the foundation with representative examples of the flood openings or vents, as indicated in Section A8.



Photo Three

Photo Three Caption

Clear Photo Three

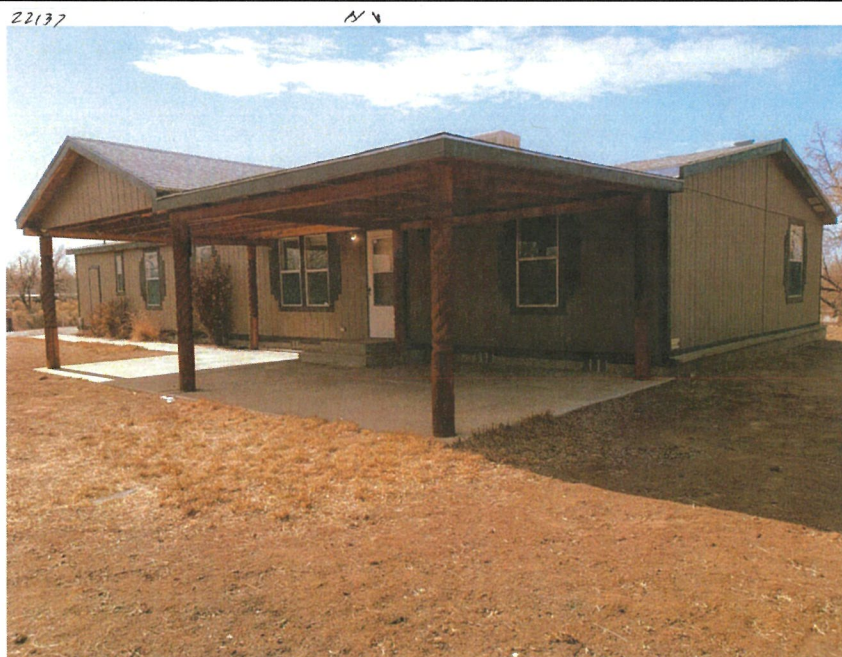

Photo Four

Photo Four Caption

Clear Photo Four

DETERMINED BASE FLOOD ELEVATION

1. DATA FROM PANEL 35045CI055F REVISED AUGUST 5, 2010 IS ZONE "AE" WITH A DETERMINED BASE FLOOD ELEVATION = 5413.70.
2. SEE SHEET No. 2 OF 3 FOR FIRM MAP INFORMATION.
3. SEE SHEET No. 3 OF 3 FOR REVISED MAP INFORMATION DATED 06/10/2013.

FLOOD ELEVATION CERTIFICATE
 1003 SOUTH CHURCH STREET
 BLOOMFIELD, NEW MEXICO
 TRACT 2 LUNA SUBDIVISION
 SAN JUAN COUNTY,
 BLOOMFIELD, NEW MEXICO 87413
 FOR TYLER BOATWRIGHT

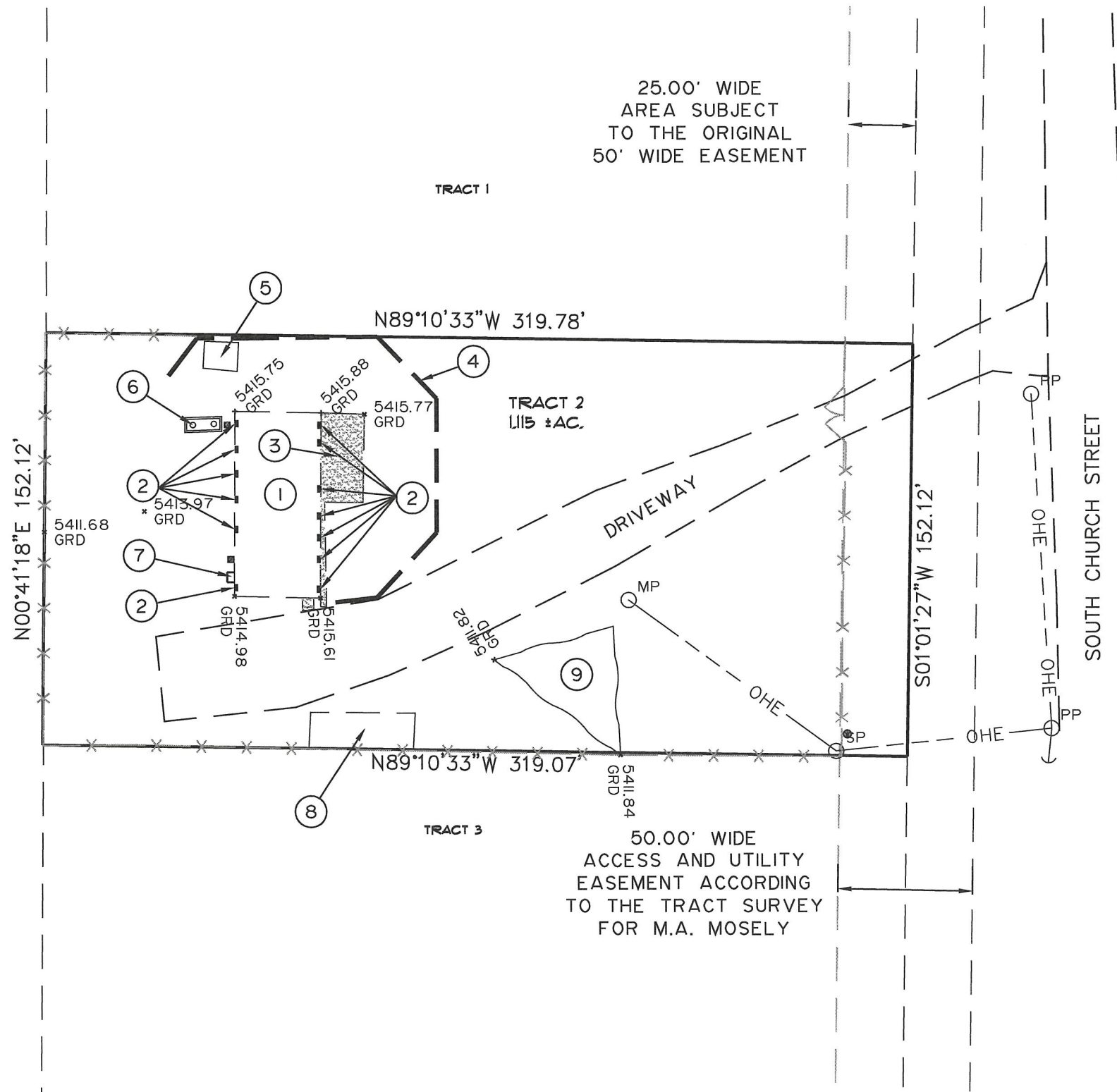

KEYED NOTES:

- ① 2175.0 sf DOUBLE WIDE RESIDENCE. FINISH FLOOR ELEVATION = 5417.50.
- ② 13 EACH CRAWL SPACE FREE AIR VENTS INVERT ELEVATION = 5416.25.
- ③ COVERED PORCH.
- ④ RAILROAD TIE LANDSCAPE WALL.
- ⑤ PORTABLE SHED.
- ⑥ SEPTIC TANK ACCESS ELV = 5415.62.
- ⑦ CRAWL SPACE ACCESS TOP ELV = 5416.83. BOTTOM ELEVATION = 5413.43.
- ⑧ DOG KENNEL.
- ⑨ EXISTING POND TOP WL = 5411.84.

NOTE:

1.) TOTAL NET AREA OF FLOOD OPENING (HOME) = 1664 sq. in.

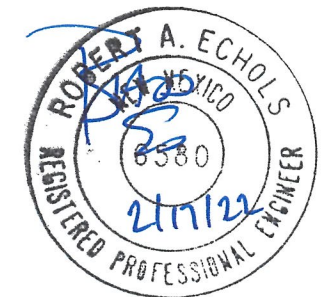
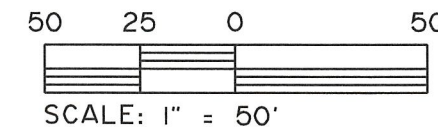
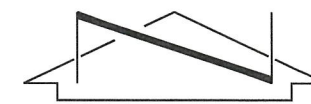

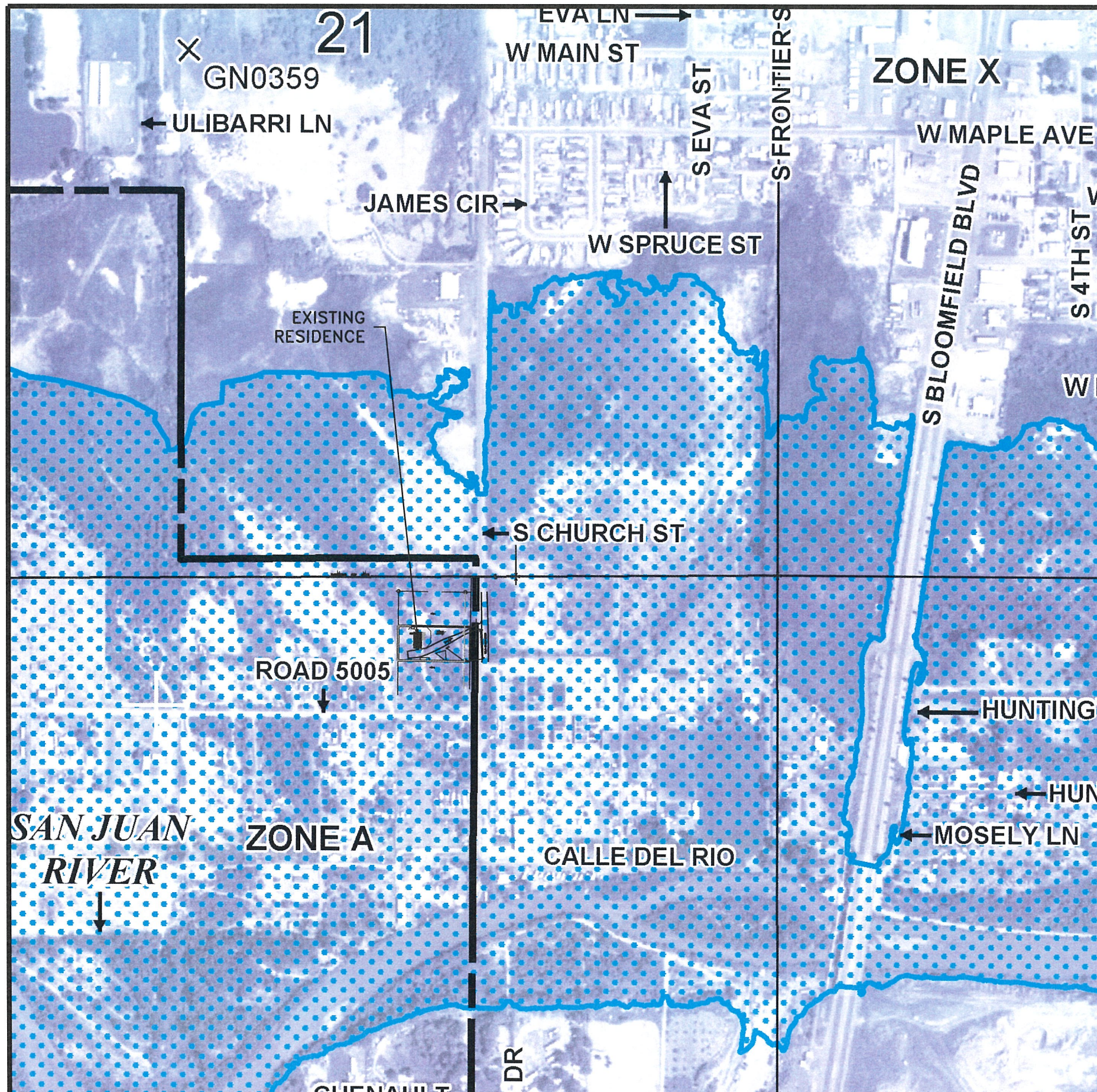

FLOOD ELEVATION CERTIFICATE
 1003 SOUTH CHURCH STREET
 BLOOMFIELD, NEW MEXICO
 TRACT 2 LUNA SUBDIVISION
 SAN JUAN COUNTY,
 BLOOMFIELD, NEW MEXICO 87413
 FOR TYLER BOATWRIGHT

LEGEND

SPECIAL FLOOD HAZARD AREAS (SFHAs) SUBJECT TO INUNDATION BY THE 1% ANNUAL CHANCE FLOOD
 The 1% annual chance flood (100-year flood), also known as the base flood, is the flood that has a 1% chance of being equaled or exceeded in any given year. The Special Flood Hazard Area is the area subject to flooding by the 1% annual chance flood. Areas of Special Flood Hazard include Zones A, AE, AH, AO, AR, A99, V, and VE. The Base Flood Elevation is the water-surface elevation of the 1% annual chance flood.

ZONE A No Base Flood Elevations determined.
ZONE AE Base Flood Elevations determined.
ZONE AH Flood depths of 1 to 3 feet (usually areas of ponding); Base Flood Elevations determined.
ZONE AO Flood depths of 1 to 3 feet (usually sheet flow on sloping terrain); average depths determined. For areas of alluvial fan flooding, velocities also determined.
ZONE AR Special Flood Hazard Area formerly protected from the 1% annual chance flood by a flood control system that was subsequently decertified. Zone AR indicates that the former flood control system is being restored to provide protection from the 1% annual chance or greater flood.
ZONE A99 Area to be protected from 1% annual chance flood by a Federal flood protection system under construction; no Base Flood Elevations determined.
ZONE V Coastal flood zone with velocity hazard (wave action); no Base Flood Elevations determined.
ZONE VE Coastal flood zone with velocity hazard (wave action); Base Flood Elevations determined.

FLOODWAY AREAS IN ZONE AE
 The floodway is the channel of a stream plus any adjacent floodplain areas that must be kept free of encroachment so that the 1% annual chance flood can be carried without substantial increases in flood heights.

OTHER FLOOD AREAS
ZONE X Areas of 0.2% annual chance flood; areas of 1% annual chance flood with average depths of less than 1 foot or with drainage areas less than 1 square mile; and areas protected by levees from 1% annual chance flood.

OTHER AREAS
ZONE X Areas determined to be outside the 0.2% annual chance floodplain.
ZONE D Areas in which flood hazards are undetermined, but possible.

COASTAL BARRIER RESOURCES SYSTEM (CBRS) AREAS
 OTHERWISE PROTECTED AREAS (OPAs)

CBRS areas and OPAs are normally located within or adjacent to Special Flood Hazard Areas.

1% annual chance floodplain boundary
 0.2% annual chance floodplain boundary
 Floodway boundary
 Zone D Boundary
 CBRS and OPA Boundary
 Boundary dividing Special Flood Hazard Areas of different Base Flood Elevations, flood depths or flood velocities.

Base Flood Elevation line and value; elevation in feet* (EL 987)
 Base Flood Elevation value where uniform within zone; elevation in feet*

*Referenced to the North American Vertical Datum of 1988

Cross section line
 Transsect line

97° 07' 30", 32° 22' 30"
 476^mE
 600000 FT
 DX5510 X
 ●M1.5 River Mile

MAP REPOSITORIES
 Refer to Map Repositories list on Map Index.

EFFECTIVE DATE OF COUNTYWIDE FLOOD INSURANCE RATE MAP PANEL
 AUGUST 5, 2010

FIRM
 FLOOD INSURANCE RATE MAP
 SAN JUAN COUNTY,
 NEW MEXICO
 AND INCORPORATED AREAS
 PANEL 1055 OF 2750
 (SEE MAP INDEX FOR FIRM PANEL LAYOUT)

CONTAINS:

COMMUNITY	NUMBER	PANEL	SUFFIX
BLOOMFIELD, CITY OF	350066	1055	F
SAN JUAN COUNTY	350064	1055	F

Notice to User: The Map Number shown below should be used when placing map orders; the Community Number shown above should be used on insurance applications for the subject community.

MAP NUMBER
 35045C1055F

EFFECTIVE DATE
 AUGUST 5, 2010

Federal Emergency Management Agency



CHENEY WALTERS ECHOLS
 ENGINEERS & SURVEYORS
 909 W. APACHE • FARMINGTON, NEW MEXICO 87401 • (505)327-3303

ISSUE DATE: 02/16/2022
 PRINTED: February 21, 2022
 FILE: D:\DWG-HWS\2022\22137\22137 FLDCERT-021622.dwg

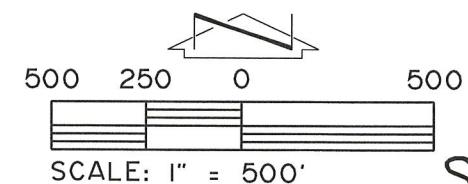

FLOOD ELEVATION CERTIFICATE
 1003 SOUTH CHURCH STREET
 BLOOMFIELD, NEW MEXICO
 TRACT 2 LUNA SUBDIVISION
 SAN JUAN COUNTY,
 BLOOMFIELD, NEW MEXICO 87413
 FOR TYLER BOATWRIGHT

National Flood Hazard Layer FIRMette

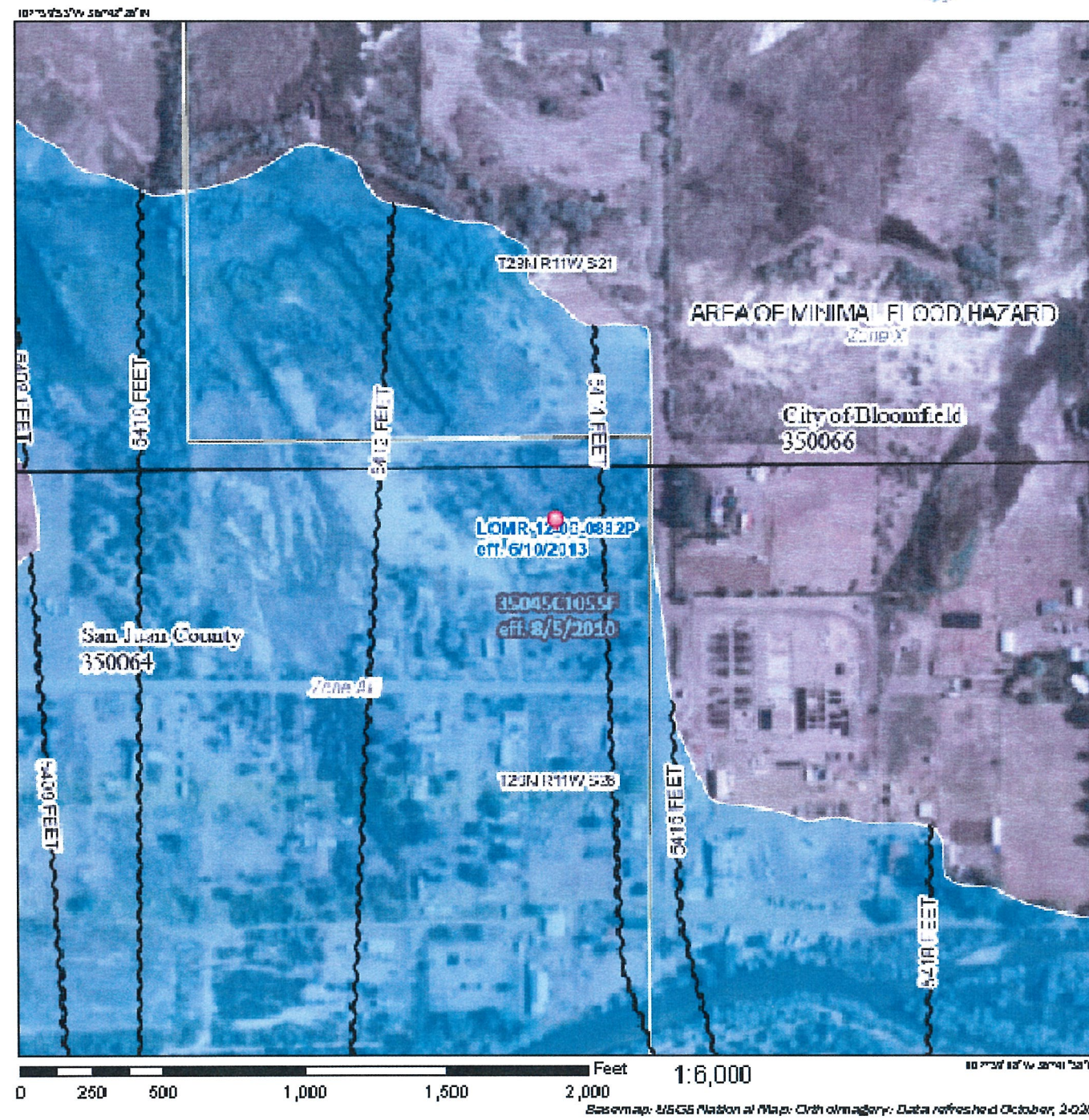

Legend

- SEE FIRM REPORT FOR DETAILED LEGEND AND INDEX MAP FOR FIRM PIN ELLIPTICAL
- SPECIAL FLOOD HAZARD AREAS**
 - Wetland, Base Flood Elevation (BFE) Zone A1, A2
 - Wetland BFE for Depth Zone A1, A2, A3, A4
 - Regulatory Floodway
 - OTHER AREAS OF FLOOD HAZARD**
 - 0.2% Annual Chance Flood Hazard, Areas of 1% Annual Chance Flood with over 0.2% depth in excess of area with 0.2% depth areas of less than one square mile Zone X
 - Future Conditions 1% Annual Chance Flood Hazard Zone X
 - Area with Reduced Flood Risk due to Levee, See Map Sheet Zone X
 - Area with Flood Risk due to Levee Zone D
 - OTHER AREAS**
 - Area of Minimal Flood Hazard Zone X
 - Effective to NPS
 - Area of Unincorporated Flood Hazard Zone D
 - GENERAL STRUCTURES**
 - Channel, Culvert, or Storm Sewer
 - Levee, Dike, or Floodwall
 - OTHER FEATURES**
 - 20% Cross Sections with 1% Annual Chance
 - Wetland Surface Elevation
 - Crossed Traverses
 - Base Flood Elevation Line (BFE)
 - Limits of Study
 - Jurisdiction Boundary
 - Crossed Traverses, Baseline
 - Profile Baseline
 - Hydrographic Feature
 - MAP PANELS**
 - Digital Data Available
 - No Digital Data Available
 - Unmapped
- The pin displayed on the map is an approximate point selected by the user. The pin does not represent an official or true property location.

This map complies with FEMA's standards for the use of digital flood maps if it is as follows as described below. The basemap shown on maps with FEMA's basemap accuracy standards.

The flood hazard information is derived directly from the authoritative NFHL web services provided by FEMA. This map was generated on 02/21/2022 at 10:37 AM. Any changes, updates, or amendments to the data on this date and time. The NFHL and effective information may change or be superseded by new data over time.

This map image is void if the date or time of the following map elements do not appear: basemap imagery, map scale labels, legend, scale bar, map coordinate data, community identification, FIRM panel number, and FIRM effective date. Map images for use in maps or other publications are not intended. Be used for regulatory purposes.

